

Y910

# PLAT OF SURVEY

OF

THE NORTH 1/2 OF LOT 3 CHICAGO CLUB SUBDIVISION, TOWN OF DELAVAN, WALWORTH COUNTY, WISCONSIN.

J.K. SURVEYING  
JEFFREY L. KIMPS R.L.S.  
7561 336TH AVE  
BURLINGTON WI. 53105  
262-537-4274

PREPARED FOR CINDY CUTTS  
CENTURY 21 SKANDIA REALTY

PROPERTY ADDRESS  
3214 CHICAGO CLUB DR.

CHICAGO CLUB DRIVE

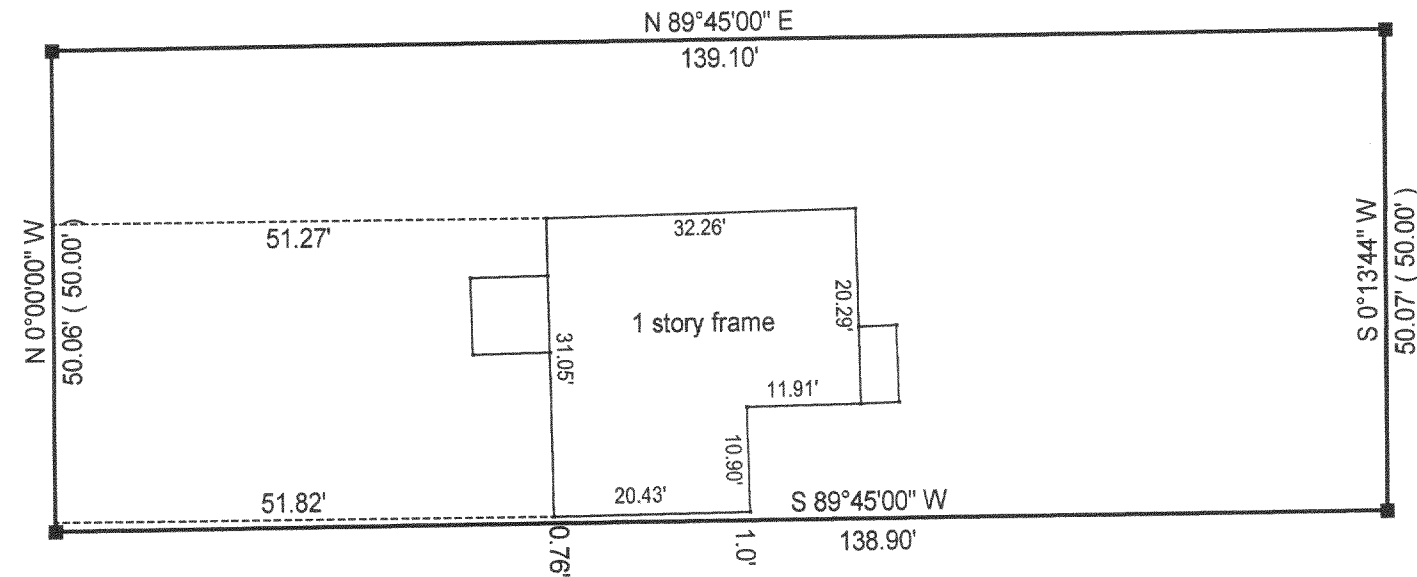

- ( ) = recorded as  
□ = found iron bar  
○ = found iron pipe  
● = set iron pipe  
■ = set iron bar

SCALE 1" = 20'

JOB# 00.266

TAX KEY # FCH 00004

COMPARE LEGAL DESCRIPTION ABOVE AND DRAWING WITH DEED. FOR BUILDING RESTRICTIONS AND EASEMENTS NOT SHOWN, REFER TO DEED, ABSTRACT SOURCES AND LOCAL MUNICIPAL CODES. NOTIFY THE SURVEYOR IMMEDIATELY OF ANY DISCREPANCY.

"I hereby certify that I have surveyed the above described property and that the above map is a true representation thereof and shows the size and location of all visible structures, apparent easements and encroachments if any."

This survey is made for the present owners of the property, and those who purchase, mortgage, or guarantee the title thereto, within one year from the date hereof.

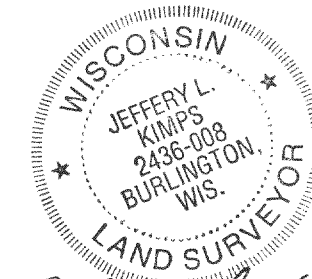
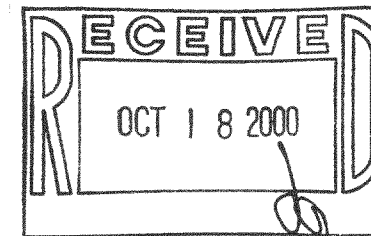

JEFFREY L. KIMPS S-2436-008

DATE JUNE 21, 2000



FCH-4

216-2934